

MICROFILMED

FILED
GREENVILLE CO. S. C.
SEP 2 2 49 PM '80
DONNIE S. TANKERSLEY
R.M.C.

649.2-1-2

649.2-1-3

649.2-1-43

4.41 ACRES

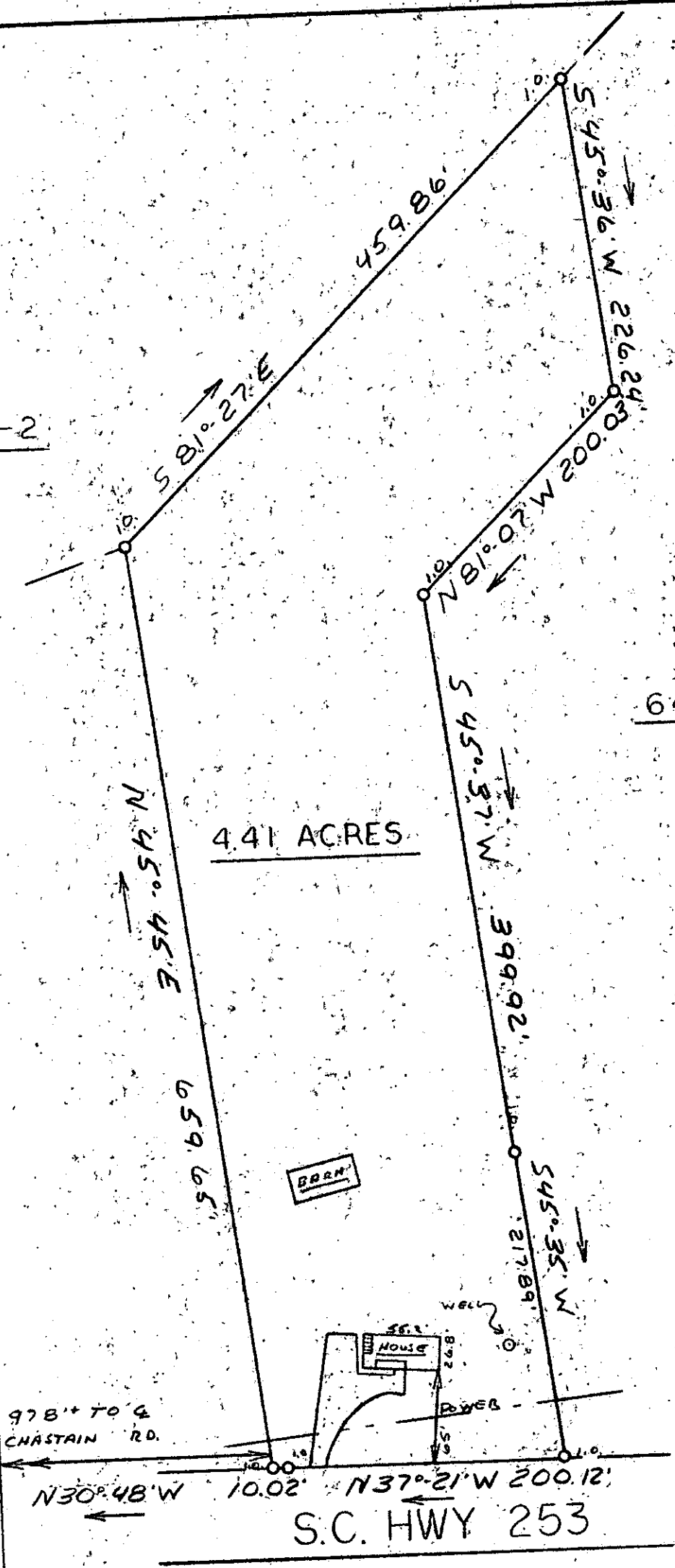
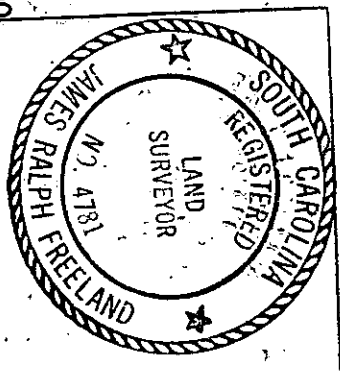
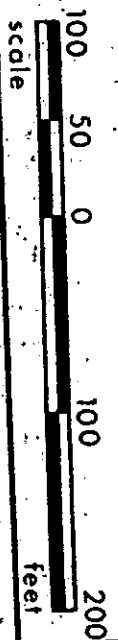

6786

8-A-95

SEP 2 1980

This is to certify that on AUG. 28, 1980 I surveyed the property shown on this plat, known as Property of Clarence Layton Epps, recorded in the RMC Office of Greenville County in Deed Books 731 on page 477 and 892 on page 322, and that the property lines, walls and buildings are as shown hereon; that the building located on said lot does not encroach or project on adjacent streets or property, and that no adjacent walls or buildings encroach or project on said premises, and that no utility lines cross this property except as shown hereon. This property is not located in a designated flood hazard area.

James R. Freeland
James R. Freeland RLS & PE 4781

STATE OF SOUTH CAROLINA
GREENVILLE COUNTY
PROPERTY OF
JIMMIE K. SNIPES
SARAH L. SNIPES

FREELAND & ASSOCIATES
Engineers & Land Surveyors
GREENVILLE, S.C.
SURVEY *J.H.*
DRAWN *M.C.*
CHECK *M.C.*
SCALE 1" = 100'
DATE 8-28-80
DWG. NO. 80-5569

24587 PE 500 A

4485